

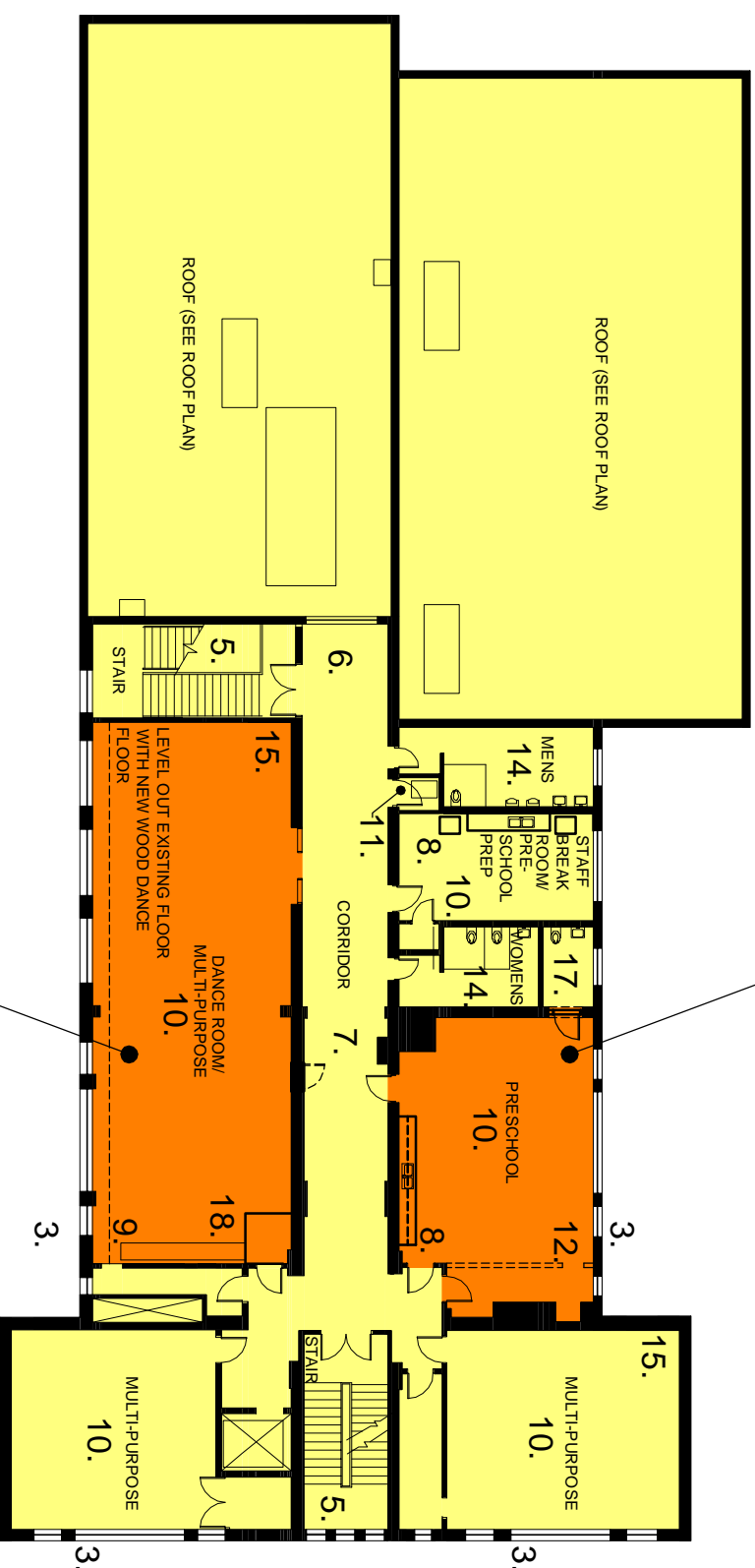

Main Street Recreation Center Glen Ellyn Park District

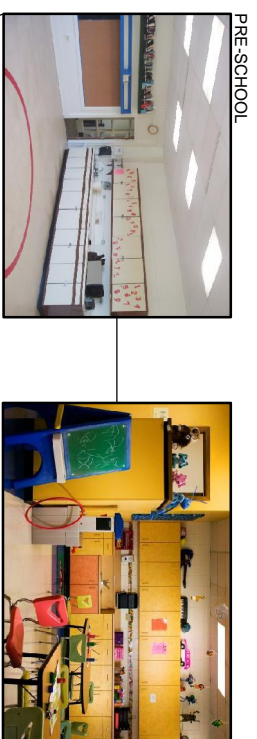

THIRD FLOOR PLAN



SHELVING AND BASE CABINETS WILL BE REMOVED TO ENLARGE MULTI-USE ROOM AREA. EXISTING FLOORING TO BE LEVELLED AND REPLACED WITH WOOD DANCE FLOOR.

RENOVATION WORK

1. HVAC IMPROVEMENTS AND UPGRADES WILL BE MADE TO THE HEATING AND AIR CONDITIONING SYSTEMS.
2. ROOF: EXISTING ROOF WILL BE REPLACED.
3. WINDOWS: EXISTING SINGLE PANE WINDOWS WILL BE REPLACED WITH DOUBLE PANE INSULATED WINDOWS TO MATCH EXISTING OPENINGS.
4. EXISTING ELEVATOR CAB FINISHES WILL BE UPGRADED.
5. EXISTING STAIR HANDRAILS WILL BE UPGRADED FOR ACCESSIBILITY.
6. EXISTING PUBLIC USE DOORS WILL BE REPLACED TO BE CODE COMPLIANT AND TO IMPROVE ADA ACCESSIBILITY.
7. CORRIDORS WILL RECEIVE NEW FLOOR, WALL, AND CEILING FINISHES AND NEW LIGHTING.
8. ROOMS WILL RECEIVE NEW CABINETS, COUNTERTOPS, AND DOUBLE BOWL SINKS.
9. EXISTING CABINETS AND SHELVING ARE TO BE REMOVED AND REPLACED WITH WOOD FLOORING TO ENLARGE ROOM AREA.
10. ROOMS BEING RENOVATED WILL RECEIVE NEW FLOOR, WALL AND CEILING FINISHES AND NEW LIGHTING.
11. EXTERIOR MAINTENANCE LADDERS ARE TO BE REPLACED WITH AN INTERIOR ACCESS HATCHWAY.
12. WALLS AND DOORS ARE TO BE REMOVED TO ENLARGE ROOM AREA.
13. WOOD PLATFORM IS TO BE REMOVED TO ENLARGE ROOM AREA.
14. TOILET ROOMS WILL RECEIVE UPGRADED TOILET FIXTURES AND NEW FINISHES.
15. NEW SOUND PANELS WILL BE PROVIDED.
16. APPROPRIATE STORAGE CABINETS AND SHELVING UNITS WILL BE PROVIDED.
17. RENOVATE TO PROVIDE A SINGLE-USE TOILET FOR THE PRESCHOOL ROOM.

- AREAS OF LIGHT RENOVATION
- AREAS OF MEDIUM RENOVATION
- ITEMS TO BE REMOVED SHOWN DASHED

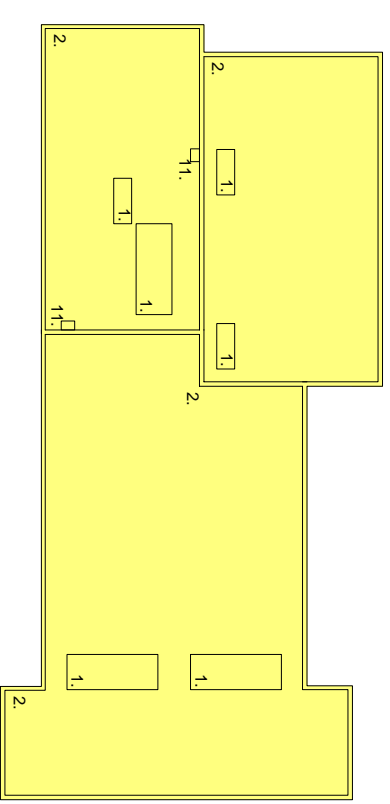

ROOF PLAN

